

# EVIDENCE OF PROPERTY INSURANCE

ISSUE DATE (MM/DD/YY)

07/01/23

THIS IS EVIDENCE THAT INSURANCE AS IDENTIFIED BELOW HAS BEEN ISSUED, IS IN FORCE, AND CONVEYS ALL THE RIGHTS AND PRIVILEGES AFFORDED UNDER THE POLICY.

**PRODUCER**

ALLIANT INSURANCE SERVICES, INC.  
18100 VON KARMAN AVENUE  
10TH FLOOR  
IRVINE, CA 92612

PH (949) 756-0271 / FAX (949) 756-2713  
LICENSE NO. 0C36861  
CODE SUB-CODE

**COMPANY**

VARIOUS PER ATTACHED SCHEDULE

**INSURED**

ALLIANT PROPERTY INSURANCE PROGRAM (APIP)

ARKANSAS MUNICIPAL LEAGUE  
301 WEST 2ND / P.O. BOX 38  
NORTH LITTLE ROCK, AR 72115

**EVIDENCE NUMBER**

APIP23-24

**REFERENCE NUMBER**

APIP2023 (Dec 02)

EFFECTIVE DATE (MM/DD/YY)

07/01/23

EXPIRATION DATE (MM/DD/YY)

07/01/24

CONT. UNTIL  
TERMINATED  
IF CHECKED

THIS REPLACES PRIOR EVIDENCE DATED:

**PROPERTY INFORMATION**

## LOCATION / DESCRIPTION

PENDING RECEIPT OF COMPANY POLICY(IES), THIS DOCUMENTATION IS PROVIDED AS EVIDENCE OF PROPERTY AND BOILER & MACHINERY INSURANCE COVERAGE FOR LOCATIONS ON FILE WITH ALLIANT INSURANCE SERVICES.

**COVERAGE INFORMATION**

## COVERAGE / PERILS / FORMS / AMOUNT OF INSURANCE &amp; DEDUCTIBLE

"ALL RISK" OF DIRECT PHYSICAL LOSS OR DAMAGE AND ALL EXTENSIONS AND SUBLIMITS OF COVERAGE PER PEPIP MANUSCRIPT POLICY FORM. SUBJECT TO POLICY TERMS, CONDITIONS AND EXCLUSIONS.

LIMITS &amp; DEDUCTIBLE ATTACHED FOR THE FOLLOWING:

PROPERTY  
COVERAGEBOILER & MACHINERY  
COVERAGE**REMARKS (INCLUDING SPECIAL CONDITIONS)****CANCELLATION**

SEE ATTACHED

**ADDITIONAL INTEREST**

## NAME AND ADDRESS

EVIDENCE OF COVERAGE

## NATURE OF INTEREST

MORTGAGEE

ADDITIONAL INSURED

LOSS PAYEE

(OTHER)  
EVIDENCE OF COVERAGE

SIGNATURE OF AUTHORIZED AGENT OF COMPANY

**ALLIANT INSURANCE SERVICES, INC.  
ALLIANT PROPERTY INSURANCE PROGRAM (APIP)  
PROPERTY EVIDENCE ATTACHMENT**

**TYPE OF INSURANCE:**     Insurance                     Reinsurance

**NAMED INSURED:**            Arkansas Municipal League

**DECLARATION:**                2-Cities 2

**POLICY PERIOD:**              July 1, 2023 to July 1, 2024

**REFERENCE NUMBER:**        APIP2023 (Dec 02) 0604

**COMPANIES:**                  See Attached List of Companies

**TOTAL INSURED  
VALUES:**                        \$ 4,499,986,557 as of June 30, 2023

<b>ALL RISK COVERAGES &amp; SUB-LIMITS:</b>	\$ 500,000,000	Per Occurrence: all Perils, Coverages (subject to policy exclusions) and all Named Insureds (as defined in the policy) combined, per Declaration, regardless of the number of Named Insureds, coverages, extensions of coverage, or perils insured, subject to the following per occurrence and/or aggregate sub-limits as noted below.
	\$ 50,000,000	Flood Limit - Per Occurrence and in the Annual Aggregate (for those Named Insured(s) that purchase this optional dedicated coverage).
	\$ 10,000,000	subject to a sublimit of 5,000,000 Per Occurrence with a 10,000,000 Annual Aggregate Per Occurrence and in the Annual Aggregate for scheduled locations in Flood Zones A & V (inclusive of all 100 year exposures). This Sub-limit does not increase the specific flood limit of liability for those Named Insured(s) that purchase this optional dedicated coverage.
	Not Applicable	Per Occurrence for losses to locations in Tier 1 and/or Tier 2 Counties and resulting from a Named Windstorm.
	\$ 50,000,000	Earthquake Shock - Per Occurrence and in the Annual Aggregate (for those Named Insured(s) that purchase this optional dedicated coverage).
	\$ 100,000,000	Combined Business Interruption, Rental Income and Tuition Income (and related fees). However, if specific values for such coverage have not been reported as part of the Named Insured's schedule of values held on file with Alliant Insurance Services, Inc., this sub-limit amount is limited to \$500,000 per Named Insured subject to maximum of \$2,500,000 Per Occurrence, Per Declaration for Business Interruption, Rental Income and Tuition Income combined. Coverage for power generating plants is excluded, unless otherwise specified.
	\$ 50,000,000	Extra Expense.

**ALL RISK COVERAGES  
& SUB-LIMITS:  
(continued)**

Per Bound TIV	\$10,000,000	Miscellaneous Unnamed Locations for Named Insureds with total insurable values greater than or equal to \$250,000,000 at time of binding or \$5,000,000 Miscellaneous Unnamed Locations for Named Insureds with total insurable values less than \$250,000,000 at time of binding excluding Earthquake coverage for Alaska and California locations. If Flood coverage is purchased for scheduled locations, this extension will extend to include Flood coverage for any location not situated in Flood Zones A or V. Vacant properties are sub-limited to \$2,500,000.
180 Days		Extended Period of Indemnity
See Policy Provisions	\$50,000,000, or a Named Insured's Policy Limit of Liability if less than \$50,000,000, Automatic Acquisition for 120 days except:	<ul style="list-style-type: none"> <li>- \$25,000,000 Automatic Acquisition for 90 days for new sub-member and/or entity of an existing Pools, JPA or Group;</li> <li>- \$25,000,000 Automatic Acquisition for 90 days for Vacant properties;</li> <li>- \$10,000,000 Automatic Acquisition for 120 days for Licensed Vehicles;</li> <li>- \$2,500,000 Automatic Acquisition for 60 days for additional property and/or interests in Tier 1 Wind Counties, Parishes and Independent Cities for the states of Virginia, North Carolina, South Carolina, Georgia, Alabama, Mississippi, Louisiana, Texas and/or situated anywhere within the states of Florida and Hawaii;</li> <li>- The peril of Earthquake is excluded for the states of Alaska and California;</li> <li>- If Flood coverage is purchased for all scheduled locations, this extension will extend to include Flood coverage for any location not situated in Flood Zones A or V.</li> </ul>
\$	1,000,000	Unscheduled Landscaping, tees, sand traps, greens, athletic fields and artificial turf and further subject to \$25,000 / 25 gallon maximum per item for existing Named Insureds excluding Earthquake coverage for Alaska and California locations. If Flood coverage is purchased for scheduled locations, this extension includes Flood coverage for any location not situated in Flood Zones A or V.
\$	5,000,000	or 110% of the scheduled values, whichever is greater, for Scheduled Landscaping, tees, sand traps, greens, athletic fields and artificial turf and further subject to \$25,000 / 25 gallon maximum per item.
	\$5,000,000 or 120%	of the scheduled values, whichever is less, for Scheduled Landfills (as more fully defined in the policy).
\$	50,000,000	Errors & Omissions - This extension does not increase any more specific limit stated elsewhere in this policy or Declarations.
\$	25,000,000	Course of Construction and Additions (including new) for projects with completed values not exceeding the sub-limit shown. Projects valued greater than \$15,000,000 require underwriting approval and a premium charge.

<b>ALL RISK COVERAGES &amp; SUB-LIMITS: (continued)</b>	\$	500,000	Money & Securities for named perils only as referenced within the policy, however fraudulent impersonation, fraudulent instruction or similar events are excluded.
	\$	2,500,000	Unscheduled Fine Arts.
	\$	250,000	Accidental Contamination per occurrence and annual aggregate per Named Insured with \$500,000 annual aggregate for all Named Insureds per Declaration. Coverage shall not attach or become insurance upon any property which at the time of loss is more specifically described and covered under any other policy form until the liability of such other insurance has first been exhausted and shall then cover only the excess of value of such property over and above the amount payable under such other insurance, whether collectible or not.
	\$	750,000	Unscheduled infrastructure including but not limited to tunnels, bridges, dams, catwalks (except those not for public use), roadways, highways, streets, sidewalks, culverts, channels, levees, dikes, berms, embankments, landfills (as more fully defined in the policy), docks, piers, wharves, street lights, traffic signals, meters, roadway or highway fencing (including guardrails), and all similar property unless a specific value has been declared. Unscheduled infrastructure coverage is excluded for the peril of Earthquake and excluded for Federal Emergency Management Agency (FEMA) and/or Office of Emergency Services (OES) declared disasters, providing said declaration provides funding for repairs.
	\$	50,000,000	Increased Cost of Construction due to the enforcement of building codes/ ordinance or law (includes All Risk and Boiler & Machinery) except \$2,500,000 for vacant properties.
	\$	25,000,000	Transit - Physical Damage only.
	\$	2,500,000	Unscheduled Animals; not to exceed \$50,000 per Animal, per Occurrence.
	\$	2,500,000	Unscheduled Watercraft up to 27 feet.
		Not Covered	Per Occurrence for Off Premises Vehicle Physical Damage.
	\$	25,000,000	Off Premises Services Interruption including Extra Expense resulting from a covered peril at non-owned/operated locations.
	\$	5,000,000	Per Occurrence Per Named Insured subject to an Annual Aggregate of \$10,000,000 for Earthquake Shock on Licensed Vehicles, Unlicensed Vehicles, Contractor's Equipment and Fine Arts combined for all Named Insured(s) in this Declaration combined that do not purchase optional dedicated Earthquake Shock coverage, and/or where specific values for such items are not covered for optional dedicated Earthquake Shock coverage as part of the Named Insured's schedule of values held on file with Alliant Insurance Services, Inc..

<b>ALL RISK COVERAGES &amp; SUB-LIMITS: (continued)</b>	\$ 5,000,000	Per Occurrence Per Named Insured subject to an Annual Aggregate of \$10,000,000 for Flood on Licensed Vehicles, Unlicensed Vehicles, Contractor's Equipment and Fine Arts combined for all Named Insured(s) in this Declaration combined that do not purchase optional dedicated Flood coverage, and/or where specific values for such items are not covered for optional dedicated Flood coverage as part of the Named Insured's schedule of values held on file with Alliant Insurance Services, Inc..
	\$ 3,000,000	Contingent Business Interruption, Contingent Extra Expense, Contingent Rental Values and Contingent Tuition Income separately.
	\$ 3,000,000	Tax Revenue Interruption – Per Policy Provisions. However, if specific values for such coverage have not been reported as part of the Named Insured's schedule of values held on file with Alliant Insurance Services, Inc., this sub-limit amount is limited to \$1,000,000 Per Occurrence – Per Policy Provisions.
	\$ 500,000	Jewelry, Furs, Precious Metals and Precious Stones Separately.
	\$ 1,000,000	Claims Preparation Expenses.
	\$ 50,000,000	Expediting Expenses.
	\$ 1,000,000	Personal Property Outside of the USA (including associated Business Interruption).
	Not Covered	Per Occurrence Per Declaration Upgrade to Green Coverage subject to the lesser of, the cost of upgrade, an additional 25% of the applicable limit of liability shown in the schedule of values or this sub limit.
	Not Covered	for Communicable Disease.
	\$ 100,000	Per Occurrence while in Storage and In Transit coverage subject to \$10,000 Deductible for Unmanned Aircraft as more fully defined in the Policy. Not Covered while in Flight.
	\$ 100,000	Per Occurrence with a \$1,000,000 Annual Aggregate per Declaration for Mold/Fungus Resultant Damage as more fully defined in the policy.
	\$ 100,000,000	Ingress/Egress Per Occurrence, Per Named Insured for the actual loss sustained during the period of time not exceeding 30 days when, as a direct result of physical loss or damage caused by a covered peril(s) specified by this Policy and occurring at property located within a 10 mile radius of covered property, ingress to or egress from the covered property by this Policy is prevented.

- \$ 100,000,000 Interruption By Civil Authority Per Occurrence, Per Named Insured for the actual loss sustained during the period of time not exceeding 30 days when, as a direct result of physical loss or damage caused by a covered peril(s) specified by this Policy and occurring at property located within a 10 mile radius of covered property, access to the covered property is specifically prohibited by order of a civil authority.
- \$ 10,000,000 Electronic Data Processing Media.

**VALUATION:**

- Repair or Replacement Cost (RCV)
- Actual Loss Sustained for Time Element Coverages
- Contractor’s Equipment /Vehicles either Replacement Cost (RCV) or Actual Cash Value (ACV) as declared by each insured. If not declared, valuation will default to Actual Cash Value (ACV)

**EXCLUSIONS  
(Including but not limited to):**

- Seepage & Contamination - *unless otherwise provided by the Pollution Liability Coverage per the Summary attached. If, insured purchases such coverage.*
- Cost of Clean-up for Pollution - *unless otherwise provided by the Pollution Liability Coverage per the Summary attached. If, insured purchases such coverage.*
- Mold - *as more fully described in the Master Policy Wording or otherwise provided when Pollution Liability Coverage is purchased, and as defined in the coverage Summary.*

**Deductibles: If two or more deductible amounts provided in the Declaration Page apply for a single occurrence the total to be deducted shall not exceed the largest per occurrence deductible amount applicable. (The Deductible amounts set forth below apply Per Occurrence unless indicated otherwise).**

**“ALL RISK”  
DEDUCTIBLE:**

- \$ 5,000,000 Per Occurrence, which will apply in the event a more specific deductible is not applicable to a loss.

**DEDUCTIBLES FOR  
SPECIFIC PERILS  
AND COVERAGES:**

- \$5,000,000 minimum excess of NFIP coverage for 500,000 per building, per occurrence; 500,000 contents at each building per occurrence Per Occurrence for Flood Zones A & V (inclusive of all 100 year exposures).
- \$ 5,000,000 minimum excess of NFIP coverage for 500,000 per building, per occurrence; 500,000 contents at each building per occurrence if purchased. All Flood Zones Per Occurrence excluding Flood Zones A & V.
- Not Applicable for losses to locations in Tier 1 and/or 2 Counties and resulting from a Named Windstorm.

2% per unit of insurance, subject to 5,000,000 minimum per occurrence. Earthquake Shock: If the stated deductible is a flat dollar amount, the deductible will apply on a Per Occurrence basis, unless otherwise stated. If the stated deductible is on a percentage basis, the deductible will apply Per Occurrence on a Per Unit basis, as defined in the policy form, subject to the minimum deductible per occurrence.

- \$ 1,000 Per Occurrence for Specially Trained Animals.
- \$ 500,000 Unscheduled infrastructure including but not limited to tunnels, bridges, dams, catwalks (except those not for public use), roadways, highways, streets, sidewalks, culverts, channels, levees, dikes, berms, embankments, landfills (as more fully defined in the policy), docks, piers, wharves, street lights, traffic signals, meters, roadway or highway fencing (including guardrails), and all similar property unless a specific value has been declared. Unscheduled infrastructure coverage is excluded for the peril of Earthquake and excluded for Federal Emergency Management Agency (FEMA) and/or Office of Emergency Services (OES) declared disasters, providing said declaration provides funding for repairs.
- \$ 10,000 Per Vehicle or Item for Licensed Vehicles, Unlicensed Vehicles and Contractor's Equipment subject to \$100,000 Maximum Per Occurrence, Per Named Insured for the peril of Earthquake for Named Insured(s) who do not purchase dedicated Earthquake limits.
- \$ 50,000 Per Occurrence Per Named Insured for this Declaration for Fine Arts for the peril of Earthquake for Named Insured(s) who do not purchase dedicated Earthquake limits.
- \$ 10,000 Per Vehicle or Item for Licensed Vehicles, Unlicensed Vehicles and Contractor's Equipment subject to \$100,000 Maximum Per Occurrence, Per Named Insured for the peril of Flood for Named Insured(s) who do not purchase dedicated Flood limits.
- \$ 50,000 Per Occurrence Per Named Insured for this Declaration for Fine Arts for the peril of Flood for Named Insured(s) who do not purchase dedicated Flood limits.
- 24 Hour Waiting Period for Service Interruption for All Perils and Coverages.
- 2.5% of Annual Tax Revenue Value per Location for Tax Interruption.
- 24 Hour Waiting Period for Ingress/Egress
- 24 Hour Waiting Period for Civil Authority
- Not Covered Per Occurrence for Off Premises Vehicle Physical Damage. If Off-Premises coverage is included/purchased, the stated deductible will apply to vehicle physical damage both on and off-premises on a Per Occurrence basis, unless otherwise stated. If Off-Premises coverage is not included, On-Premises/In-Yard coverage is subject to the All Risk (Basic) deductible.
- \$ 100,000 Per Occurrence for Contractor's Equipment.
- Replacement Cost Contractor's Equipment Valuation Basis
- \$ 5,000,000 Per Occurrence for Hail.

- \$ 5,000,000 Per Occurrence for CAT Losses (Excluding Flood and Earthquake) as defined by meeting the following trigger: Property Claims Service (PCS) declaration of a numbered catastrophic event.
- \$ 5,000,000 Per Occurrence for Windstorm.
- \$ 5,000,000 Per Occurrence for Wind Damage.

**SPECIAL TERMS AND CONDITIONS:**

It is understood and agreed that notwithstanding anything contained herein to the contrary the following shall apply to this Policy:

**SPECIAL TERMS 1:** The Scheduled Limit of Liability Endorsement restricts the amount of recovery to the amount declared in the statement of values that was provided to Alliant Insurance Company, Inc. by Arkansas Municipal League. In the event the replacement cost of the property damaged or the resulting Time Element at the time of loss is greater than the amount declared in the statement of values, the insured will be penalized and recovery will be restricted to not to exceed the lesser of:

- Replacement Cost/Actual Loss Sustained at the time of loss as respect Time Element.
- The amount declared in the schedule of values.

If the schedule of values provides a breakdown of values between Real & Personal Property, Equipment, Business Interruption, Extra Expense, etc. the most the company will pay for any section; i.e., Real Property will be the lesser of the Replacement Cost/Actual Loss Sustained at the time of loss or the Amount declared in the schedule of values for that specific section of the statement of values.

Per Schedule on File subject to Limit of Liability of PEP/IP policy	Special Terms Limit
Varies by Coverage	Special Terms Deductible

**SPECIAL TERMS 2:** Margin Clause

Per occurrence subject to LOL (10% Margin Clause)	Special Terms Limit
Varies by Coverage	Special Terms Deductible

**SPECIAL TERMS 3:** As a Reinsurance placement in no circumstance will the coverages, terms, conditions, limits, sub-limits, deductibles, exclusions or endorsements be extended or broadened by the Named Insured's Memorandum of Coverage or underlying insurance documents.

Not Applicable	Special Terms Limit
Not Applicable	Special Terms Deductible



**SPECIAL TERMS 4:** All Bridges are excluded for City of Jonesboro

Not Applicable	Special Terms Limit
Not Applicable	Special Terms Deductible

**SPECIAL TERMS 5:** No Cyber Liability Coverage is provided for the following Sub-Member(s):

Holiday Island Suburban Improvement District  
Fort Smith

Not Applicable	Special Terms Limit
Not Applicable	Special Terms Deductible

**The following stand-alone coverages are provided by the APIP program but are not covered in the Limit of Liability or the Sub-Limits of Liability above or attached to the Master Policy Form Wording. Carriers providing these coverages are included in the Schedule of Carriers.**

- \$ 100,000,000 Per Named Insured Per Occurrence subject to \$200,000,000 Annual Aggregate of Declarations 1-14, 18-30 and 32-35 combined as respects Property Damage, Business Interruption, Rental Income and Extra Expense Combined for Terrorism (Primary Layer).
- \$ 5,000,000 Per Occurrence Deductible for Primary Terrorism.
- \$ 600,000,000 Per Named Insured for Terrorism (Excess Layer) subject to;
- \$ 1,100,000,000 Per Occurrence, All Named Insureds combined in Declarations 1-14, 18-21, 23-30 and 32-35 for Terrorism (Excess Layer) subject to;
- \$ 1,400,000,000 Annual Aggregate shared by all Named Insureds combined in Declarations 1-14, 18-21, 23-30 and 32-35, as respects Property Damage, Business Interruption, Rental Income and Extra Expense combined for Terrorism (Excess Layer).
- \$ 500,000 Per Occurrence Deductible for Excess Terrorism (Applies only if the Primary Terrorism Limit is exhausted).
- Included Information Security & Privacy Insurance with Electronic Media Liability Coverage. See attached Cyber Coverage Document for applicable Limits. (Cyber Liability) If, insured purchases such coverage.
- TBD Per Named Insured, Per occurrence subject to an Annual Aggregate of \$50,000,000 combined for Declarations 1-14, 18-30 and 32-35 as respects Personal and Real property for Cyber Attack Resultant Damage.
- Not Covered Pollution Liability Insurance Coverage. See attached Pollution Liability Insurance Coverage Document for applicable limits and deductibles. If, insured purchases such coverage.

**TERMS & CONDITIONS:** 25% Minimum Earned Premium and cancellations subject to 10% penalty

Except Cyber Liability Premium is calculated on a pro-rata basis, unless there is a claim in which case the premium is deemed fully earned. If, insured purchases such coverage.

Except Pollution Liability Premium is 100% Earned at Inception

**NOTICE OF CANCELLATION:**

90 days except 10 days for non-payment of premium

**BROKER:**

**ALLIANT INSURANCE SERVICES, INC.**  
**License No. 0C36861**

Doug Wozniak, AAI  
Senior Vice President

Justin Swarbrick  
Senior Vice President

Maria Cabral  
Account Manager

**Notes:**

- ***Coverage outlined in this Evidence Attachment is subject to the terms and conditions set forth in the policy. Please refer to policy for specific terms, conditions and exclusions.***
- ***The program expects to continue purchasing Cyber Resultant Physical Damage cover which is provided to members purchasing Terrorism within the program – limits to be determined. See expiring Policy No. B0180PF2209084 and B0180PF2209624 for current coverage details.***
- ***The flood zones provided on the Schedule of Values (SOVs) are for rating purposes only. The actual flood zone will be determined at the time of loss.***
- ***Change in Total Insurable Values will result in adjustment in premium.***

**ALLIANT INSURANCE SERVICES, INC.  
ALLIANT PROPERTY INSURANCE PROGRAM (APIP)  
BOILER & MACHINERY EVIDENCE ATTACHMENT**

<b>NAMED INSURED:</b>	Arkansas Municipal League	
<b>DECLARATION:</b>	2-Cities 2	
<b>POLICY PERIOD:</b>	July 1, 2023 to July 1, 2024	
<b>REFERENCE NUMBER:</b>	APIP2023 (Dec 02)	
<b>COMPANIES:</b>	See Attached List of Companies	
<b>TOTAL INSURED VALUES:</b>	\$ 4,499,986,557 as of June 30, 2023	
<b>COVERAGES &amp; LIMITS:</b>	\$ 100,000,000	Boiler Explosion and Machinery Breakdown, (for those Named Insureds that purchase this optional dedicated coverage) as respects Combined Property Damage and Business Interruption/Extra Expense (Including Bond Revenue Interest Payments where Values Reported and excluding Business Interruption for power generating facilities unless otherwise specified). Limit includes loss adjustment agreement and electronic computer or electronic data processing equipment with the following sub-limits:
	Included	Jurisdictional and Inspections.
	\$ 10,000,000	Per Occurrence for Service/Utility/Off Premises Power Interruption.
	Included	Per Occurrence for Consequential Damage/Perishable Goods/Spoilage.
	\$ 10,000,000	Per Occurrence for Electronic Data Processing Media and Data Restoration.
	\$ 2,000,000	Per Occurrence, Per Named Insured and in the Annual Aggregate per Declaration for Earthquake Resultant Damage for Named Insureds who purchase Dedicated Earthquake Coverage.
	\$ 10,000,000	Per Occurrence for Hazardous Substances / Pollutants / Decontamination.
	Included	Per Occurrence for Machine or Apparatus used for Research, Diagnosis, Medication, Surgical, Therapeutic, Dental or Pathological Purposes.
<b>NEWLY ACQUIRED LOCATIONS:</b>	\$ 25,000,000	Automatic Acquisition for Boiler & Machinery values at newly acquired locations. Values greater than 25,000,000 or Power Generating Facilities must be reported within 120 days and must have prior underwriting approval prior to binding

**VALUATION:** Repair or Replacement except Actual Loss sustained for all Time Element coverages

**EXCLUSIONS**

- (Including but not limited to):**
- Testing
  - Explosion, except for steam or centrifugal explosion
  - Explosion of gas or unconsumed fuel from furnace of the boiler

**OBJECTS EXCLUDED:**

- (Including but not limited to):**
- Insulating or refractory material
  - Buried Vessels or Piping

**NOTICE OF CANCELLATION:**

90 days except 10 days for non-payment of premium

**DEDUCTIBLES:**

- \$ 25,000 Except as shown for Specific Objects or Perils.
- \$ 25,000 Electronic Data Processing Media.
- \$ 25,000 Consequential Damage.
- \$ 25,000 Objects over 200 hp, 1,000 KW/KVA/Amps or Boilers over 5,000 square feet of heating surface.
- \$ 50,000 Objects over 350 hp, 2,500 KW/KVA/Amps or Boilers over 10,000 square feet of heating surface.
- \$ 100,000 Objects over 500 hp, 5,000 KW/KVA/Amps or Boilers over 25,000 square feet of heating surface.
- \$ 250,000 Objects over 750 hp, 10,000 KW/KVA/Amps or Boilers over 75,000 square feet of heating surface.
- \$ 350,000 Objects over 25,000 hp, 25,000 KW/KVA/Amps or Boilers over 250,000 square feet of heating surface.
- 10 per foot / \$2,500 Minimum Deep Water Wells.
- 24 Hours Business Interruption/Extra Expense Except as noted below.
- 30 Days Business Interruption - Revenue Bond.
- 24 Hour Waiting Period Utility Interruption.
- 5 x 100% of Daily Value Business Interruption - All objects over 750 hp or 10,000 KW/KVA/Amps or 10,000 square feet heating surface.
- 24 Hour Waiting Period Business interruption - All Objects at Waste Water Treatment Facilities and All Utilities.

**BROKER:**

**ALLIANT INSURANCE SERVICES, INC.**  
**License No. 0C36861**

Doug Wozniak, AAI  
Senior Vice President

Justin Swarbrick  
Senior Vice President

Maria Cabral  
Account Manager

**Notes:**

- ***Coverage outlined in this Evidence Attachment is subject to the terms and conditions set forth in the policy. Please refer to policy for specific terms, conditions and exclusions.***
- ***Change in Total Insurable Values will result in adjustment in premium.***

**ALLIANT INSURANCE SERVICES, INC.**  
**ALLIANT PROPERTY INSURANCE PROGRAM (APIP)**  
**CYBER INSURANCE EVIDENCE ATTACHMENT**  
**CORE COVERAGE**

**TYPE OF COVERAGE:** Information Security & Privacy Insurance with Electronic Media Liability Coverage

**PROGRAM:** Alliant Property Insurance Program (APIP) inclusive of Public Entity Property Insurance Program (PEPIP), and Hospital All Risk Property Program (HARPP)

**NAMED INSURED:** APIP Cyber and Pollution Programs, Inc. which may include any member(s), entity(ies), agency(ies), organization(s), enterprise(s) and/or individual(s), attaching to each Declaration insured under the ALLIANT PROPERTY INSURANCE PROGRAM (APIP), inclusive of PUBLIC ENTITY PROPERTY INSURANCE PROGRAM (PEPIP) and HOSPITAL ALL RISK PROPERTY PROGRAM (HARPP) as their respective rights and interests may appear which now exist or which hereafter may be created or acquired and which are owned, financially controlled or actively managed by the herein named interest, all jointly, severally or in any combination of their interests, for account of whom it may concern (all hereinafter referred to as Member(s) / Entity(ies)).

**DECLARATION:** Various Declarations as on file with Insurer

**POLICY PERIOD:** July 1, 2023 to July 1, 2024

**POLICY #:** FN2305500

**TERRITORY:** WORLD-WIDE

**RETROACTIVE DATE:** APIP/PEPIP  
*For new members – the retro active date will be the date of addition*

July 1, 2023 For existing members included on the July 1, 2023/24 policy

July 1, 2022 For existing members included on the July 1, 2022/23 policy

July 1, 2021 For existing members included on the July 1, 2021/22 policy

July 1, 2020 For existing members included on the July 1, 2020/21 policy

July 1, 2019 For existing members included on the July 1, 2019/20 policy

July 1, 2018 For existing members included on the July 1, 2018/19 policy

July 1, 2017 For existing members included on the July 1, 2017/18 policy

July 1, 2016 For existing members included on the July 1, 2016/17 policy

July 1, 2015 For existing members included on the July 1, 2015/16 policy

July 1, 2014 For existing members included on the July 1, 2014/15 policy

July 1, 2013 For existing members included on the July 1, 2013/14 policy

July 1, 2012 For existing members included on the July 1, 2012/13 policy

July 1, 2011 For existing members included on the July 1, 2011/12 policy

July 1, 2010 For existing members included on the July 1, 2010/11 policy

July 1, 2010 For existing insured's included on the July 1, 2010/11 policy

**CSU**

July 1, 2008 California State University and CSU Auxiliary Organizations

**INSURER:** Lloyd's of London - Beazley Syndicate:  
 Syndicates 2623 - 623 - 100%  
 Liberty Surplus Insurance Corporation (Ironshore)  
 Associated Industries Insurance Company, Inc. (AmTrust Financial)

<b>COVERAGES &amp; LIMITS:</b>	Ai.	\$	45,000,000	<b>Annual Policy and Program Aggregate Limit of Liability</b> (subject to policy exclusions) for all Insureds/Members combined (Aggregate for all coverages combined, including Claims Expenses), subject to the following limits and sub-limits as noted.
	Aii.	\$	2,000,000	<b>Insured/Member Annual Aggregate Limit of Liability</b> (subject to policy exclusions) for each Insured/Member, <b>within</b> the Annual Policy and Program Aggregate Limit of Liability <b>and</b> JPA/Pool Annual Aggregate Limit of Liability (Aggregate for all coverages combined, including Claim Expenses) subject to the following limits and sub-limits as noted.

**BREACH RESPONSE**

<b>Breach Response Costs:</b>	\$	500,000	<b>Aggregate Limit of Liability</b> for each Insured/Member (Limit is increased to \$1,000,000 if Beazley Nominated Services Providers are used)
-------------------------------	----	---------	--

**FIRST PARTY LOSS**

<b>Business Interruption and Dependent Business Interruption Aggregate Sublimit</b>	\$	750,000	<b>Aggregate Limit of Liability</b> for each Insured/Member
Business Interruption Loss Resulting from Security Breach:	\$	750,000	<b>Aggregate Limit of Liability</b> for each Insured/Member (Within the \$750,000 Business Interruption and Dependent Business Interruption Aggregate Sublimit)
Business Interruption Loss Resulting from System Failure:	\$	500,000	<b>Aggregate Limit of Liability</b> for each Insured/Member (Within the \$750,000 Business Interruption and Dependent Business Interruption Aggregate Sublimit)

Dependent Business Loss Resulting from Security Breach:	\$	750,000	<b>Aggregate Limit of Liability</b> for each Insured/Member (Within the \$750,000 Business Interruption and Dependent Business Interruption Aggregate Sublimit)
Dependent Business Loss Resulting from System Failure:	\$	100,000	<b>Aggregate Limit of Liability</b> for each Insured/Member (Within the \$750,000 Business Interruption and Dependent Business Interruption Aggregate Sublimit)
<b>Cyber Extortion Loss:</b>	\$	750,000	<b>Aggregate Limit of Liability</b> for each Insured/Member
<b>Data Recovery Costs:</b>	\$	750,000	<b>Aggregate Limit of Liability</b> for each Insured/Member
<b>Data &amp; Network Liability:</b>	\$	2,000,000	<b>Aggregate Limit of Liability</b> for each Insured/Member for all Damages and Claims Expenses
<b>Regulatory Defense &amp; Penalties:</b>	\$	2,000,000	<b>Aggregate Limit of Liability</b> for each Insured/Member
<b>Payment Card Liabilities &amp; Costs:</b>	\$	2,000,000	<b>Aggregate Limit of Liability</b> for each Insured/Member
<b>Media Liability:</b>	\$	2,000,000	<b>Aggregate Limit of Liability</b> for each Insured/Member for all Damages and Claims Expenses
<b><i>eCRIME</i></b>			
<b>Fraudulent Instruction:</b>	\$	75,000	<b>Aggregate Limit of Liability</b> for each Insured/Member
<b>Funds Transfer Fraud:</b>	\$	75,000	<b>Aggregate Limit of Liability</b> for each Insured/Member
<b>Telephone Fraud:</b>	\$	75,000	<b>Aggregate Limit of Liability</b> for each Insured/Member
<b><i>CRIMINAL REWARD</i></b>			
<b>Criminal Reward:</b>	\$	25,000	<b>Aggregate Limit of Liability</b> for each Insured/Member
<b><i>COVERAGE ENDORSEMENT(S)</i></b>			
<b>Reputation Loss:</b>	\$	100,000	<b>Aggregate Limit of Liability</b> for each Insured/Member
<b>Claims Preparation Costs for Reputation Loss Claims Only:</b>	\$	50,000	<b>Aggregate Limit of Liability</b> for each Insured/Member



<b>Computer Hardware Replacement Costs:</b>	\$	100,000	<b>Aggregate Limit of Liability</b> for each Insured/Member
<b>Invoice Manipulation:</b>	\$	100,000	<b>Aggregate Limit of Liability</b> for each Insured/Member
<b>Cryptojacking:</b>	\$	25,000	<b>Aggregate Limit of Liability</b> for each Insured/Member
 <b>RETENTION:</b>	 \$	 TBD	 CSU Auxiliary Organizations only
	\$	50,000	Per Claim for each Member/Insured with Total Insured Value (TIV) up to \$250,000,000 at the time of policy inception
			8 Hour waiting period for Dependent/Business Interruption Loss
	\$	100,000	Per Claim for each Member/Insured with Total Insured Value (TIV) greater than \$250,000,000 and up to \$750,000,000 at the time of policy inception
			8 Hour waiting period for Dependent/Business Interruption Loss
	\$	250,000	Per Claim for each Member/Insured with Total Insured Value (TIV) greater than \$750,000,000 at the time of policy inception
			8 Hour waiting period for Dependent/Business Interruption Loss

**NOTICES:** **Policy coverage of this policy provides coverage on a claims made and reported basis; except as otherwise provided, coverage under noted coverage schedule applies only to claims first made against the Insured/Member and reported to underwriters during the policy period.** Claims expenses shall reduce the applicable limit of liability and are subject to the applicable retention.

**This is a shared limit policy among the Named Insureds. The per Insured/Member policy limits are on a per claim or incident for each Insured/Member basis, sub-limits listed are aggregated per Insured/Member and are within the total Insured/Member aggregate limit. In the event of a claim/incident with multiple Insureds/Members exhausting the program aggregate limit provided by the Insurer to Insureds/Members, payment to all Insureds/Members for the claim/incident will be determined by the Insurer. Where coverages are aggregated, sub-limit and limits apply to all Insureds/Members for the entire Policy Period unless specifically stated otherwise. The policy aggregate limit is not a per Insured/Member maximum limit.**

**EXTENDED REPORTING PERIOD:** For Named Insured - To be determined at the time of election (additional premium will apply)

**SPECIFIC COVERAGE PROVISIONS:**

**A. Breach Response** indemnifies the Insured/Member for Breach Response Costs incurred by the Insured/Member because of an actual or reasonably suspected Data Breach or Security Breach that the Insured first discovers during the Policy Period.

**B. First Party Loss**

*Business Interruption Loss* indemnifies the Insured/Member for a Business Interruption Loss sustained as a result of a Security Breach or System Failure that the Insured first discovers during the Policy Period.

*Dependent Business Interruption Loss* indemnifies the Insured/Member for a Dependent Business Interruption Loss sustained as a result of a Security Breach or a System Failure that the Insured first discover during the Policy Period.

*Cyber Extortion Loss* indemnifies the Insured/Member for a Cyber Extortion Loss incurred as a result of an Extortion Threat first made against the Insured/Member during the Policy Period.

*Data Recovery Costs* indemnifies the Insured/Member for Data Recovery Costs incurred as a direct result of a Security Breach or System Failure that the Insured first discovers during the Policy Period.

**C. Liability**

*Data & Network Liability* pays Damages and Claims Expenses, which the Insured is legally obligated to pay because of any Claim first made against any Insured during the Policy Period for a Data Breach, a Security Breach, the Insured's failure to disclose a Data Breach or Security Breach, or failure of the Insured to comply with the part of a Privacy Policy that specifically is related to disclosure, access or procedures related to Personally Identifiable Information.

*Regulatory Defense & Penalties* pays Penalties and Claims Expenses, which the Insured is legally obligated to pay because of a Regulatory Proceeding first made against any Insured during the Policy Period for a Data Breach or a Security Breach.

*Payment Card Liabilities & Costs* indemnifies the Insured/Member for PCI Fines, Expenses and Costs which it is legally obligated to pay because of a Claim first made against any Insured during the Policy Period.

*Media Liability* pays Damages and Claims Expenses, which the Insured is legally obligated to pay because of any Claim first made against any Insured during the Policy Period for electronic Media Liability.

**D. eCrime** indemnifies the Insured/Member for any direct financial loss sustained resulting from:

- *Fraudulent Instruction*
- *Funds Transfer Fraud*
- *Telephone Fraud*

That the Insured first discovers during the Policy Period.

**E. Criminal Reward** indemnifies the Insured/Member for Criminal Reward Funds.

**Coverage  
Endorsement(s)**

**Reputational Loss** indemnifies the Insured Organization for Reputation Loss that the Insured Organization sustains solely as a result of an Adverse Media Event that occurs during the Policy Period, concerning: a Data Breach, Security Breach, or Extortion Threat that the Insured first discovers during the Policy Period

**Computer Hardware Replacement Costs** is part of the Extra Expense coverage. Extra Expense means reasonable and necessary expenses incurred by the Insured Organization during the Period of Restoration to minimize, reduce or avoid Income Loss, over and above those expenses the Insured Organization would have incurred had no Security Breach, System Failure, Dependent Security Breach or Dependent System Failure occurred; and includes reasonable and necessary expenses incurred by the Insured Organization to replace computers or any associated devices or equipment operated by, and either owned by or leased to, the Insured Organization that are unable to function as intended due to corruption or destruction of software or firmware directly resulting from a Security Breach

**Invoice Manipulation** indemnifies the Insured Organization for Direct Net Loss resulting directly from the Insured Organization's inability to collect Payment for any goods, products or services after such goods, products or services have been transferred to a third party, as a result of Invoice Manipulation that the Insured first discovers during the Policy Period. Invoice Manipulation means the release or distribution of any fraudulent invoice or fraudulent payment instruction to a third party as a direct result of a Security Breach or a Data Breach.

**Cryptojacking** indemnifies the Insured Organization for any direct financial loss sustained resulting from Cryptojacking that the Insured first discovers during the Policy Period. Cryptojacking means the Unauthorized Access or Use of Computer Systems to mine for Digital Currency that directly results in additional costs incurred by the Insured Organization for electricity, natural gas, oil, or internet.

**EXCLUSIONS:**  
***(Including but not limited to)***

Coverage does not apply to any claim or loss from:

- Bodily Injury or Property Damage
- Trade Practices and Antitrust
- Gathering or Distribution of Information
- Prior Known Acts & Prior Noticed Claims
- Racketeering, Benefit Plans, Employment Liability & Discrimination
- Sale or Ownership of Securities & Violation of Securities Laws
- Criminal, Intentional or Fraudulent Acts
- Patent, Software Copyright, Misappropriation of Information
- Governmental Actions
- Other Insureds & Related Enterprises
- Trading Losses, Loss of Money & Discounts
- Media-Related Exposures – Contractual liability or obligation
- Nuclear Incident
- Radioactive Contamination
- Sanctions Limitation
- War and Cyber War
- Asbestos, Pollution and Contamination
- First Party Loss – with respects: 1. seizure, nationalization, confiscation, or destruction of property or data by order of any governmental or public authority; 2. costs or expenses incurred by the Insured to identify or remediate software program errors or vulnerabilities or update, replace, restore, assemble, reproduce, recollect or enhance data or Computer Systems to a level beyond that which existed prior to a Security Breach, System Failure, Dependent Security Breach, Dependent System Failure or Extortion Threat; 3. failure or malfunction of satellites or of power, utility, mechanical or telecommunications (including internet) infrastructure or services that are not under the Insured Organization's direct operational control; or 4. fire, flood, earthquake, volcanic eruption, explosion, lightning, wind, hail, tidal wave, landslide, act of God or other physical event.

**NOTICE OF CLAIM:**

- **IMMEDIATE NOTICE** must be made to Beazley NY of all potential claims and circumstances (assistance, and cooperation clause applies)
- Claim notification under this policy is to:  
Beazley Group  
Attn: TMB Claims Group  
1270 Avenue of the Americas  
New York, NY 10020  
[bbr.claims@beazley.com](mailto:bbr.claims@beazley.com)

**NOTICE OF CANCELLATION:** 10 days for non-payment of premium  
**OTHER SERVICES** Unlimited Access to Beazley Breach Solutions website

**BROKER:** ALLIANT INSURANCE SERVICES, INC.

License No. 0C36861

**NOTES:**

- ***Coverage outlined in this Evidence is subject to the terms and conditions set forth in the policy***
- ***Please refer to Policy for specific terms, conditions and exclusions***
- ***Change in Total Insurable Values will result in adjustment in premium***

## SUMMARY OF CYBER INSURANCE CHANGES

**THE FOLLOWING ITEMS ARE BOUND CHANGES FOR THE 2023-2024 POLICY TERM**

Coverage	2022-2023	2023-2024 Proposed Changes
Beazley Breach Response Endorsement	Coverage offered to new and existing Members – Underwriting required	Coverage offered to new and existing Members – Underwriting required
Retention Buy Down	Coverage not offered to new members.	Coverage is being offered to new and existing members; underwriting required
New members to APIP Cyber Core-Mid Term Transactions	Required underwriting for mid-term transactions	New this year; no underwriting, all members requesting core coverage are eligible.
Beazley Core Coverage	War and Civil War Exclusion MANU	New this year: War and Cyber War Exclusion with Single Entity Impact Carve Back
Beazley Core Coverage	First Party Loss Exclusion	Revised First Party Loss Exclusion to include Financial Market Infrastructure. Defined as security exchanges, central counterparty clearing houses, and central securities depositories.
Beazley Core Coverage	First Party Loss Exclusions Amendatory Endorsement MANU	New this year: Expands and clarifies First Party Loss exclusions to include Financial and Digital/Internet Infrastructure

**ALLIANT PROPERTY INSURANCE PROGRAM**

**2023-2024**

**NAMED INSURED SCHEDULE**

**AS OF 07/03/2023**

**THE NAMED INSURED IS:**

Arkansas Municipal League  
301 West 2nd / P.O. Box 38  
North Little Rock, AR 72115

Named Insured shall be deemed the sole agent of each and every Named Insured for the purpose of:

- (1) Giving notice of cancellation,
- (2) Giving instructions for changes in the Policy and accepting changes in this Policy
- (3) The payment of assessments / premiums or receipt of return assessments / premiums.

Member(s), entity(ies), agency(ies), organization(s), enterprise(s) and/or individual(s) for whom the Named Insured has extended coverage is as follows:

**NAMED INSURED MEMBER(S)**

Arkansas Municipal League

## Disclosures / Disclaimers

**This evidence of insurance is provided as a matter of convenience and information only. All information included in this evidence, including but not limited to personal and real property values, locations, operations, products, data, automobile schedules, financial data and loss experience, is based on facts and representations supplied to Alliant Insurance Services, Inc. by you. This evidence does not reflect any independent study or investigation by Alliant Insurance Services, Inc. or its agents and employees.**

**This evidence does not add to, extend, amend, change, or alter any coverage in any actual policy of insurance you may have. All existing policy terms, conditions, exclusions, and limitations apply. For specific information regarding your insurance coverage, please refer to the policy itself. Alliant Insurance Services, Inc. will not be liable for any claims arising from or related to information included in or omitted from this evidence of insurance**

Alliant embraces a policy of transparency with respect to its compensation from insurance transactions. Details on our compensation policy, including the types of income that Alliant may earn on a placement, are available on our website at [www.alliant.com](http://www.alliant.com). For a copy of our policy or for any inquiries regarding compensation issues pertaining to your account you may also contact us at: Alliant Insurance Services, Inc., Attention: General Counsel, 701 B Street, 6th Floor, San Diego, CA 92101.

Analyzing insurers' over-all performance and financial strength is a task that requires specialized skills and in-depth technical understanding of all aspects of insurance company finances and operations. Insurance brokerages such as Alliant Insurance typically rely upon rating agencies for this type of market analysis. Both A.M. Best and Standard and Poor's have been industry leaders in this area for many decades, utilizing a combination of quantitative and qualitative analysis of the information available in formulating their ratings.

A.M. Best has an extensive database of nearly 6,000 Life/Health, Property Casualty and International companies. You can visit them via this [www.AmBest.com](http://www.AmBest.com). For additional information regarding insurer financial strength ratings visit Standard and Poor's website at [www.standardandpoors.com](http://www.standardandpoors.com).

Our goal is to procure insurance for you with underwriters possessing the financial strength to perform. Alliant does not, however, guarantee the solvency of any underwriters with which insurance or reinsurance is placed and maintains no responsibility for any loss or damage arising from the financial failure or insolvency of any insurer. We encourage you to review the publicly available information collected to enable you to make an informed decision to accept or reject a particular underwriter. To learn more about companies doing business in your state, visit the Department of Insurance website for that state.

## New York Regulation 194 and General Broker Compensation Disclosure

Alliant Insurance Services, Inc. is an insurance producer licensed by the State of New York and other States. Insurance producers are authorized by their license to confer with insurance purchasers about the benefits, terms and conditions of insurance contracts; to offer advice concerning the substantive benefits of particular insurance contracts; to sell insurance; and to obtain insurance for purchasers. The role of the producer in any particular transaction typically involves one or more of these activities.

Compensation will be paid to the producer, based on the insurance contract the producer sells. Depending on the insurer(s) and insurance contract(s) the purchaser selects, compensation will be paid by the insurer(s) selling the insurance contract or by another third party. Such compensation may vary depending on a number of factors, including

the insurance contract(s) and the insurer(s) the purchaser selects. In some cases, other factors such as the volume of business a producer provides to an insurer or the profitability of insurance contracts a producer provides to an insurer also may affect compensation.



## Disclosures / Disclaimers Cont.

The insurance purchaser may obtain information about compensation expected to be received by the producer based in whole or in part on the sale of insurance to the purchaser, and (if applicable) compensation expected to be received based in whole or in part on any alternative quotes presented to the purchaser by the producer, by requesting such information from the producer.

### Declaration Limit Disclosure

Unless stated otherwise, coverage limits of liability and sub-limits of liability are shared across the Named Insured(s) designated in a single Declaration. Exceptions include:

- Terrorism coverage, if purchased by a specific Named Insured, is provided on a combined basis with a sub-limit of liability that is shared across Named Insureds covered under multiple relevant Declarations.
- Flood and Earthquake sub-limits of liability, if purchased by a specific Named Insured and except as indicated below, are dedicated by Named Insured and cannot be reduced by losses sustained by other Named Insureds.

If a single Occurrence causes direct physical loss or damage to property of multiple Named Insureds covered by the same Declaration (or all relevant Declarations as respects Terrorism coverage), it is possible that the applicable shared limit of liability or sub-limit of liability may be insufficient to fully indemnify the physical loss or damage as sustained by multiple Named Insureds.

In the event of a loss or accumulation of losses whereby the amount of loss exceeds the applicable shared limit of liability or sub-limit of liability, the recovery available will be allocated on a proportional basis among individual Named Insureds under the same Declaration (or all relevant Declarations as respects Terrorism coverage). This allocation applies until exhaustion of limits on a per Occurrence basis and on an Annual Aggregate basis (if applicable). If a Named Insured's claim reporting is delayed, such Named Insured's recovery may be reduced or eliminated.

Furthermore, any Annual Aggregate limit of liability or sub-limit that is shared across all Named Insureds covered under a particular Declaration (or all relevant Declarations as respects Terrorism coverage) may be reduced or exhausted by the prior payment of claims arising out of separate Occurrences in the same Policy Period. As a result, it is possible that there may be no remaining limit available to pay a specific Named Insured's claim under the Policy.

To the extent actually covered, the Annual Aggregate limits are as follows:

- Accidental Contamination
- Mold/Fungus Resultant Damage
- Terrorism
- Flood and Earthquake damage to Licensed Vehicles, Unlicensed Vehicles, Contractor's Equipment and Fine Arts for Named Insured(s) that do not purchase optional dedicated Earthquake or Flood coverage

## Privacy

At Alliant, one of our top priorities is making sure that the information we have about you is protected and secure. We value our relationship with you and work hard to preserve your privacy and ensure that your preferences are honored. At the same time, the very nature of our relationship may result in Alliant's collecting or sharing certain types of information about you in order to provide the products and services you expect from us. Please take the time to read our full Privacy Policy posted at [www.alliant.com](http://www.alliant.com) and contact your Alliant service team should you have any questions.

## FATCA

The Foreign Account Tax Compliance Act (FATCA) requires the notification of certain financial accounts to the United States Internal Revenue Service. Alliant does not provide tax advice so please contact your tax consultant for your obligation regarding FATCA.

## Disclosures / Disclaimers Cont.

### NRRA

*(Applicable if the insurance company is non-admitted)*

The Non-Admitted and Reinsurance Reform Act (NRRA) went into effect on July 21, 2011. Accordingly, surplus lines tax rates and regulations are subject to change which could result in an increase or decrease of the total surplus lines taxes and/or fees owed on this placement. If a change is required, we will promptly notify you. Any additional taxes and/or fees must be promptly remitted to Alliant Insurance Services, Inc.

### Changes and Developments

It is important that we be advised of any changes in your operations, which may have a bearing on the validity and/or adequacy of your insurance. The types of changes that concern us include, but are not limited to, those listed below:

- Mergers and/or acquisition and any change in business ownership, including percentages.
- Any newly assumed contractual liability, granting of indemnities or hold harmless agreements.
- Any changes in existing premises including vacancy, whether temporary or permanent, alterations, demolition, etc. Also, any new premises either purchased, constructed or occupied
- Circumstances which may require an increased liability insurance limit.
- Any changes in fire or theft protection such as the installation of or disconnection of sprinkler systems, burglar alarms, etc. This includes any alterations to the system.
- Immediate notification of any changes to a scheduled of equipment, property, vehicles, electronic data processing, etc.
- Property of yours that is in transit, unless previously discussed and/or currently insured.

### Loss Notification Requirements:

Your policy will come with specific claim reporting requirements. Please make sure your organization understands these obligations and time limitations which are outlined in the attached Loss Notification documents. Contact your Alliant Service Team with any questions.

### Certificates / Evidence of Insurance

A certificate is issued as a matter of information only and confers no rights upon the certificate holder. The certificate does not affirmatively or negatively amend, extend or alter the coverage afforded by a policy. Nor does it constitute a contract between the issuing insurer(s), authorized representative, producer or certificate holder.

You may have signed contracts, leases or other agreements requiring you to provide this evidence. In those agreements, you may assume obligations and/or liability for others (Indemnification, Hold Harmless) and some of the obligations that are not covered by insurance. We recommend that you and your legal counsel review these documents.

In addition to providing a certificate of insurance, you may be required to name your client or customer on your policy as an additional insured. This is only possible with permission of the insurance company, added by endorsement and, in some cases, an additional premium.

By naming the certificate holder as additional insured, there are consequences to your risks and insurance policy including:

- Your policy limits are now shared with other entities; their claims involvement may reduce or exhaust your aggregate limit.
- Your policy may provide higher limits than required by contract; your full limits can be exposed to the additional insured.
- There may be conflicts in defense when your insurer has to defend both you and the additional insured.

## SURPLUS LINES DISCLOSURES

### ARKANSAS

#### Alliant:

This contract is registered and delivered as a surplus line coverage under the Surplus Lines Insurance Law, and it may in some respects be different from contracts issued by insurers in the admitted markets, and, accordingly it may, depending upon the circumstances be more or less favorable to an insured than a contract from an admitted carrier might be. The protection of the Arkansas Property and Casualty Guaranty Act does not apply to this contract. A tax of four percent (4%) is required to be collected from the insured on all surplus lines premiums.

[23-65-307]

[Rule and Regulation 24 s 6]

Surplus Lines Licensee: Blaise Harris  
Address: 325 Hillcrest Dr., Suite 250  
Thousand Oaks, CA 91360  
License Number: 7187363

#### AmWINS:

Arkansas	<p>This contract is registered and delivered as a surplus lines coverage under the Surplus Line Insurance Law, and it may in some respects be different from contracts issued by insurers in the admitted markets, and, accordingly, it may, depending upon the circumstances, be more or less favorable to an insured than a contract from an admitted carrier might be. The protection of the Arkansas Property and Casualty Guaranty Act does not apply to this contract. A tax of four percent (4%) is required to be collected from the insured on all surplus lines premiums.</p> <p>Surplus Lines Licensee: <u>Josh Ammons</u> Address: <u>4725 Piedmont Row Drive, Suite 600</u> <u>Charlotte, NC 28210</u> License Number: <u>9837793</u></p>
----------	--

## SURPLUS LINES DISCLOSURES

### RSG Specialty:

**This contract is registered and delivered as a surplus line coverage under the Surplus Lines Insurance Law, and it may in some respects be different from contracts issued by insurers in the admitted markets, and, accordingly, it may, depending upon the circumstances, be more or less favorable to an insured than a contract from an admitted carrier might be. The protection of the Arkansas Property and Casualty Guaranty Act does not apply to this contract. A tax of four percent (4%) is required to be collected from the insured on all surplus lines premiums.**

Surplus Lines Licensee: Kieran Dempsey

Address: Prudential Plaza, 180 N. Stetson Avenue, Suite 4600,  
Chicago, IL 60601

License Number: 8528014

## LOSS NOTIFICATION REQUIREMENT ALLIANT PROPERTY INSURANCE PROGRAM (APIP)

Claim notifications need to be sent to Robert Frey, Diana Walizada and Sandra Doig. In the event this is a *Cyber* loss please include item III contact, for a *Pollution* loss please include item IV contact in addition to Alliant Insurance Services contacts.

- I. During regular business hours (between 8:30 AM and 5:00 PM PST), First Notice of Claim should be reported to Alliant Insurance Services via telephone, fax, mail or e-mail to our San Francisco Office:

Robert A. Frey, RPA  
Senior Vice President,  
Regional Claims Director  
Voice: (415) 403-1445  
Email: [rfrey@alliant.com](mailto:rfrey@alliant.com)

Diana L. Walizada, AIC, CPIW, RPA, AINS  
Vice President, Claims Unit Manager

Voice: (415) 403-1453  
Email: [dwalizada@alliant.com](mailto:dwalizada@alliant.com)

Address: Alliant Insurance Services, Inc.  
560 Mission Street, 6<sup>th</sup> Floor  
San Francisco CA 94105  
Toll Free Voice: (877) 725-7695 Fax: (415) 403-1466

- II. Please be sure to include APIP's Claim Administrator as a CC on all Claims correspondence:

Sandra Doig  
McLaren's Global Claims Services  
Address: 18100 Von Karman Avenue, 10<sup>th</sup> Floor  
Irvine, CA 92612  
Voice: (949) 757-1413 Fax: (949) 757-1692  
Email: [sandra.doig@mclarens.com](mailto:sandra.doig@mclarens.com)

- III. Cyber Liability Carrier Beazley NY needs to also be provided with Notice of Claim immediately (if purchased):

Address: Beazley Group  
1270 Avenue of the America's, Suite 1200  
New York, NY 10020  
Fax: (546) 378-4039  
Email: [bbr.claims@beazley.com](mailto:bbr.claims@beazley.com)

Address: Elaine G. Tizon, V.P. CISR, E-mail: [elaine.tizon@alliant.com](mailto:elaine.tizon@alliant.com)  
Donna Peterson, E-mail: [donna.peterson@alliant.com](mailto:donna.peterson@alliant.com)  
560 Mission Street, 6<sup>th</sup> Floor  
San Francisco, CA 94105  
Voice: (415) 403-1458 Fax: (415) 403-1466

- IV. Pollution Liability Carrier Ironshore Specialty Insurance Company (if purchased):

Address: Ironshore Environmental Claims CSO  
28 Liberty Street, 5th Floor  
New York, NY 10005  
In emergency call: (888) 292-0249  
Fax: (646) 826-6601  
Email: [USClaims@ironshore.com](mailto:USClaims@ironshore.com)

Address: Akbar Sharif  
Claims Advocate  
18100 Von Karman Avenue, 10<sup>th</sup> Floor  
Irvine, CA 92612  
Voice: (949) 260-5088 Fax: (415) 403-1466  
Email: [akbar.sharif@alliant.com](mailto:akbar.sharif@alliant.com)

Please include the Insured /JPA name along with the following information when reporting claims:

- Time, date and specific location of property damaged
- A description of the incident that caused the damage (such as fire, theft or water damage)
- Estimated amount of loss in dollars
- Contact person for claim including name, title, voice & fax numbers
- Complete and return the Property Loss Notice for processing.
- Mortgagee or Loss Payee name, address, and account number

### **Applicable in Arizona**

For your protection, Arizona law requires the following statement to appear on this form. Any person who knowingly presents a false or fraudulent claim for payment of a loss is subject to criminal and civil penalties.

### **Applicable in Arkansas, Delaware, District of Columbia, Kentucky, Louisiana, Maine, Michigan, New Jersey, New Mexico, New York, North Dakota, Pennsylvania, South Dakota, Tennessee, Texas, Virginia and West Virginia**

Any person who knowingly and with intent to defraud any insurance company or another person, files a statement of claim containing any materially false information, or conceals for the purpose of misleading, information concerning any fact, material thereto, commits a fraudulent insurance act, which is a crime, subject to criminal prosecution and [NY: substantial] civil penalties. In DC, LA, ME, TN and VA, insurance benefits may also be denied.

### **Applicable in California**

For your protection, California law requires the following to appear on this form: Any person who knowingly presents a false or fraudulent claim for payment of a loss is guilty of a crime and may be subject to fines and confinement in state prison.

### **Applicable in Colorado**

It is unlawful to knowingly provide false, incomplete, or misleading facts or information to an insurance company for the purpose of defrauding or attempting to defraud the company. Penalties may include imprisonment, fines, denial of insurance, and civil damages. Any insurance company or agent of an insurance company who knowingly provides false, incomplete, or misleading facts or information to a policy holder or claimant for the purpose of defrauding or attempting to defraud the policy holder or claimant with regard to a settlement or award payable from insurance proceeds shall be reported to the Colorado Division of Insurance within the Department of Regulatory Agencies.

### **Applicable in Florida and Idaho**

Any person who Knowingly and with the intent to injure, Defraud, or Deceive any Insurance Company Files a Statement of Claim Containing any False, Incomplete or Misleading information is Guilty of a Felony.\*

\* In Florida - Third Degree Felony

### **Applicable in Hawaii**

For your protection, Hawaii law requires you to be informed that presenting a fraudulent claim for payment of a loss or benefit is a crime punishable by fines or imprisonment, or both.

### **Applicable in Indiana**

A person who knowingly and with intent to defraud an insurer files a statement of claim containing any false, incomplete, or misleading information commits a felony.

### **Applicable in Minnesota**

A person who files a claim with intent to defraud or helps commit a fraud against an insurer is guilty of a crime.

### **Applicable in Nevada**

Pursuant to NRS 686A.291, any person who knowingly and willfully files a statement of claim that contains any false, incomplete or misleading information concerning a material fact is guilty of a felony.

### **Applicable in New Hampshire**

Any person who, with purpose to injure, defraud or deceive any insurance company, files a statement of claim containing any false, incomplete or misleading information is subject to prosecution and punishment for insurance fraud, as provided in RSA 638:20.

### **Applicable in Ohio**

Any person who, with intent to defraud or knowing that he/she is facilitating a fraud against an insurer, submits an application or files a claim containing a false or deceptive statement is guilty of insurance fraud.

### **Applicable in Oklahoma**

WARNING: Any person who knowingly and with intent to injure, defraud or deceive any insurer, makes any claim for the proceeds of an insurance policy containing any false, incomplete or misleading information is guilty of a felony.

IN THE EVENT OF A  
**PROPERTY LOSS:**

- 1) *Follow your organization procedures for reporting and responding to an incident*
- 2) *Alert local emergency authorities, as appropriate*
- 3) *Report the incident to Alliant Insurance Services immediately at:*

**877-725-7695**

**All property losses must be reported as soon as practicable upon knowledge within the risk management or finance division of the insured that a loss has occurred.**

Be prepared to give basic information about the location and nature of the incident, as well as steps which have been taken in response to the incident.

- 4) *Report the incident to McLarens Global Claims Services AND your Alliant representative*

## PROPERTY FIRST NOTICE OF LOSS FORM

**SEND TO: Alliant Insurance Services, Inc.**  
**BY MAIL: 560 Mission Street, 6<sup>th</sup> Floor, San Francisco, CA 94105**  
**BY FAX: (415) 403-1466**  
**BY EMAIL: [rfrey@alliant.com](mailto:rfrey@alliant.com) AND [dwalizada@alliant.com](mailto:dwalizada@alliant.com)**  
**Carbon Copy APIP Claims Administrator: [sandra.doig@mclarens.com](mailto:sandra.doig@mclarens.com) and your Alliant representative**

Today's Date: \_\_\_\_\_

Type of Claim: (check all that apply)

- Real Property                       Vehicles  
 Personal Property                       Other

### Insured's Name & Contact Information

Insured's Name: \_\_\_\_\_ Point of Contact: \_\_\_\_\_

Address: \_\_\_\_\_

Phone #: \_\_\_\_\_ Email Address: \_\_\_\_\_

### Broker/Agent's Name & Contact Information

Company Name: Alliant Insurance Services - Claims      Point of Contact: Robert A. Frey & Diana L. Walizada

Address: 560 Mission Street, 6<sup>th</sup> Floor, San Francisco, CA 94105

Phone #: 877-725-7695

Fax #: 415-403-1466

### Policy Information

Policy Number: APIP2023 (Dec 02)      Policy Period: July 1, 2023- July 1, 2024

Limits of Liability: \_\_\_\_\_ per \_\_\_\_\_ agg      Self-Insured Retention/Deductible: \_\_\_\_\_

### Loss Information

Date of Incident/Claim: \_\_\_\_\_ Location: \_\_\_\_\_

Description of Loss: \_\_\_\_\_

Please list all attached or enclosed documentation:  (check if none provided) \_\_\_\_\_

Name of Person Completing This Form: \_\_\_\_\_

Signature: \_\_\_\_\_



**Per the Master Policy Wording, Section IV General Conditions;**

**K. NOTICE OF LOSS**

In the event of loss or damage insured against under this Policy, the Insured shall give notice thereof to ALLIANT INSURANCE SERVICES, INC., 560 Mission Street, 6<sup>th</sup> Floor, San Francisco, CA 94105. TEL NO. (877) 725-7695, FAX NO. (415) 403-1466 of such loss. Such notice is to be made as soon as practicable after the inception of loss.

IN THE EVENT OF A  
**CYBER LOSS:**

- 1) *Follow your organizations procedures for reporting and responding to an incident*
- 2) *Alert authorities, as appropriate*
- 3) *Report the incident to Beazley Group immediately at:*

**[bbr.claims@beazley.com](mailto:bbr.claims@beazley.com)**

**(866)567-8570**

**All Cyber losses must be reported as soon as practicable upon knowledge by the insured that a loss has occurred.**

Be prepared to give basic information about the location and nature of the incident, as well as steps which have been taken in response to the incident.

- 4) *Report the incident to Alliant Claims Department and your Alliant representative*

***SPECIAL NOTE REGARDING PRIVACY NOTIFICATION COSTS:***

The policy provides a \$500,000 Aggregate Limit for Privacy Notification Costs. If you utilize a Beazley vendor, the limit is increased to \$1,000,000.

Please contact Beazley for a list of approved vendors.

## CYBER FIRST NOTICE OF LOSS FORM

**SEND TO: Beazley Group**

**BY MAIL: 1270 Avenue of the America's, Suite 1200, New York, NY 10020**

**BY FAX: (546) 378-4039**

**BY EMAIL: [bbr.claims@beazley.com](mailto:bbr.claims@beazley.com)**

**CC Alliant Claims Department:**

**[elaine.tizon@alliant.com](mailto:elaine.tizon@alliant.com), [Donna.Peterson@alliant.com](mailto:Donna.Peterson@alliant.com) and your Alliant representative**

Today's Date: \_\_\_\_\_

### Insured's Name & Contact Information

Insured's Name: \_\_\_\_\_ Point of Contact: \_\_\_\_\_

Address: \_\_\_\_\_

Phone #: \_\_\_\_\_ Email Address: \_\_\_\_\_

### Broker/Agent's Name & Contact Information

Company Name: Alliant Insurance Services – Claims Point of Contact: Elaine Tizon

Address: 560 Mission Street, 6<sup>th</sup> Floor, San Francisco, CA 94105

Phone #: 877-725-7695 Fax #: 415-403-1466

### Policy Information

Policy Number: FN2305500

Policy Period: July 1, 2023- July 1, 2024

Limits of Liability: \_\_\_\_\_ per \_\_\_\_\_ agg Self-Insured Retention/Deductible \_\_\_\_\_

### Loss Information

Date of Incident/Claim: \_\_\_\_\_ Location: \_\_\_\_\_

Description of Loss: \_\_\_\_\_

Please list all attached or enclosed documentation:  (check if none provided) \_\_\_\_\_

Name of Person Completing This Form: \_\_\_\_\_

Signature: \_\_\_\_\_

## A. NOTICE OF CLAIM, LOSS OR CIRCUMSTANCE THAT MIGHT LEAD TO A CLAIM

1. If any **Claim** is made against the **Insured**, the **Insured** shall, as soon as practicable upon knowledge by the **Insured**, forward to the Underwriters through persons named in Item 9.A. of the Declarations written notice of such **Claim** in the form of a telecopy, or express or certified mail together with every demand, notice, summons or other process received by the **Insured** or the **Insured's** representative; provided that with regard to coverage provided under Insuring Agreements I.A. and I.C., all **Claims** made against any **Insured** must be reported no later than the end of the **Policy Period**, in accordance with the requirements of the **Optional Extension Period** (if applicable), or within thirty (30) days after the expiration date of the **Policy Period** in the case of **Claims** first made against the Insured during the last thirty (30) days of the **Policy Period**.
2. With respect to Insuring Agreement I.B. for a legal obligation to comply with a **Breach Notice Law** because of an incident (or reasonably suspected incident) described in Insuring Clause I.A.1 or I.A.2, such incident or reasonably suspected incident must be reported as soon as practicable during the **Policy Period** after discovery by the Insured. For such incidents or suspected incidents discovered by the **Insured** within 60 days prior to expiration of the Policy, such incident shall be reported as soon as practicable, but in no event later than 60 days after the end the **Policy Period**, provided; if this Policy is renewed by Underwriters and covered **Privacy Notification Costs** are incurred because of such incident or suspected incident reported during the 60 day post **Policy Period** reporting period, then any subsequent **Claim** arising out of such incident or suspected incident is deemed to have been made during the **Policy Period**.
3. With respect to Insuring Agreements I.A. and I.C., if during the **Policy Period**, the **Insured** first becomes aware of any circumstance that could reasonably be the basis for a **Claim** it may give written notice to Underwriters in the form of a telecopy, or express or certified mail through persons named in Item 9.A. of the Declarations as soon as practicable during the **Policy Period** of:
  - a. the specific details of the act, error, omission, or **Security Breach** that could reasonably be the basis for a **Claim**;
  - b. the injury or damage which may result or has resulted from the circumstance; and
  - c. the facts by which the **Insured** first became aware of the act, error, omission or **Security Breach**

Any subsequent **Claim** made against the **Insured** arising out of such circumstance which is the subject of the written notice will be deemed to have been made at the time written notice complying with the above requirements was first given to the Underwriters.
4. A **Claim** or legal obligation under section X.A.1 or X.A.2 above shall be considered to be reported to the Underwriters when written notice is first received by Underwriters in the form of a telecopy, or express or certified mail or email through persons named in Item 9.A. of the Declarations of the **Claim** or legal obligation, or of an act, error, or omission, which could reasonably be expected to give rise to a **Claim** if provided in compliance with sub-paragraph X.A.3. above.

## POLLUTION LIABILITY

IN THE EVENT OF AN

# ENVIRONMENTAL EMERGENCY:

- 1) *Follow your organization procedures for reporting and responding to an incident*
- 2) *Alert local emergency authorities, as appropriate*
- 3) *Report the incident immediately at:*

**888-292-0249**

- 4] *Report the incident to Alliant*

Akbar Sharif  
Claims Advocate  
949-260-5088  
415-403-1466 – fax  
[akbar.sharif@alliant.com](mailto:akbar.sharif@alliant.com)

Be prepared to give basic information about the location and nature of the incident, as well as steps which have been taken in response to the incident.

DO follow your organization's detailed response plan  
DO contact your management as well as appropriate authorities  
DO ensure anyone who could come in contact with a spill or release is kept away

DO NOT ignore a potential spill or leak  
DO NOT attempt to respond beyond your level of training or certification

**SEND TO: IRONSHORE ENVIRONMENTAL CLAIMS CSO**

**BY MAIL: 28 Liberty Street, 5th Floor, New York, NY 10005**

**BY FAX: (646) 826-6601**

**BY EMAIL: [USClaims@ironshore.com](mailto:USClaims@ironshore.com)**

**CC Alliant Insurance: [akbar.sharif@alliant.com](mailto:akbar.sharif@alliant.com) and your Alliant Representative**

**Today's Date:** \_\_\_\_\_

**Notice of: (check all that apply)**

Pollution Incident                       Potential Claim                       Other \_\_\_\_\_

Third-Party Claim                       Litigation Initiated

**Insured's Name & Contact Information**

**Company Name:** \_\_\_\_\_ **Point of Contact:** \_\_\_\_\_

**Address:** \_\_\_\_\_

**Phone #:** \_\_\_\_\_ **Email Address:** \_\_\_\_\_

**Broker/Agent's Name & Contact Information**

**Company Name:** Alliant Insurance Services - Claims    **Point of Contact:** Akbar Sharif

**Address:** 18100 Von Karman Ave., 10<sup>th</sup> Floor, Irvine, CA 92612

**Phone #:** 949-260-5088

**Policy Information**

**Policy Number:** \_\_\_\_\_ **Policy Period:** July 1, 2023- July 1, 2024

**Limits of Liability:** \_\_\_\_\_ per \_\_\_\_\_ **agg. Self-Insured Retention/Deductible** \_\_\_\_\_

**Loss Information**

**Date of Incident/Claim:** \_\_\_\_\_ **Location:** \_\_\_\_\_

**Claimant Name/Address:** \_\_\_\_\_

**Description of Loss:** \_\_\_\_\_

\_\_\_\_\_

**Please list all attached or enclosed documentation:**  (check if none provided) \_\_\_\_\_

\_\_\_\_\_

**Name of Person Completing This Form:** \_\_\_\_\_ **Signature:** \_\_\_\_\_

## APIP SUMMARY OF BOUND SUB-LIMIT & DEDUCTIBLE CHANGE

BELOW IS A SUMMARY OF BOUND CHANGES FOR THE 2023-2024 POLICY PERIOD

Coverage	2022-2023 Sub-limit / Deductible	2023-2024 Sub-limit / Deductible
Scheduled Landfill sub-limit	Not specified	\$5,000,000 Scheduled Landfills (as more fully defined in the policy); or 120% of values on on file with Alliant Insurance Services, Inc. whichever is less.
Personal Property Outside of USA	\$1,000,000 Personal Property Outside of the USA	\$1,000,000 Personal Property Outside of the USA (including associated business interruption)
Coverage	2022-2023	2023-2024
Policy Period	July 1, 2022 to July 1,2023	July 1, 2023 to July 1,2024
USA Form No.	18	19
Section I, E. 2 Sub-Limits of Liability		Scheduled Landfills; or 120% of values on file with Alliant Insurance Services, Inc. whichever is less.
Section I, E. 2 Sub-Limits of Liability	Personal Property outside the U.S.A.	Personal Property outside the U.S.A. (including associated business interruption)
Section II, B. 4. Off Premises Services Interruption	Last sentence: to an Insured Location. The coverage provided by this clause is sub-limited to USD as per Declaration Page.	Last sentence: to an Insured Location. The coverage provided by this clause is sub-limited to USD as per Declaration Page. <u>Coverage under this extension is subject to a 24-hour waiting period.</u>
Section II, B. 8. Debris Removal	This Policy also covers expenses incurred in the removal of debris of the property covered hereunder from the Insured Location that may be destroyed or damaged by a covered peril(s).	This Policy also covers expenses incurred in the removal of debris <del>of the property covered hereunder</del> from the Insured Location that may be destroyed or damaged by a covered peril(s).
Section II, B. 11. Increased Cost of Construction	See Policy	See Policy for details. Wording has been modified to provide clarity on intent.
Section II, B. 15. Transit	See Policy	See Policy for details. Wording has been modified to exclude Ocean Marine coverages.
Section II, D. 6	Library contents	Library contents value increased per 18.6% inflation value
Section II, D. 7	See Policy	See Policy for details. Wording has been modified for valuation on vehicles 10 years of age or older to actual cash value.
Section IV, H. 5	See Policy	See Policy for details: Wording has been modified for vacant buildings in second to last paragraph.
Section IV, AF. Service of Suit Clause	See Policy	See Policy for details
Endorsement 1	1. Company means Lexington Insurance Company	1. Company means <u>any Insurance Company offering coverage under this policy.</u>

## SUMMARY OF CYBER INSURANCE CHANGES

### THE FOLLOWING ITEMS ARE BOUND CHANGES FOR THE 2023-2024 POLICY TERM

Coverage	2022-2023	2023-2024 Proposed Changes
Beazley Breach Response Endorsement	Coverage offered to new and existing Members – Underwriting required	Coverage offered to new and existing Members – Underwriting required
Retention Buy Down	Coverage not offered to new members.	Coverage is being offered to new and existing members; underwriting required
New members to APIP Cyber Core- Mid Term Transactions	Required underwriting for mid-term transactions	New this year; no underwriting, all members requesting core coverage are eligible.
Beazley Core Coverage	War and Civil War Exclusion MANU	New this year: War and Cyber War Exclusion with Single Entity Impact Carve Back
Beazley Core Coverage	First Party Loss Exclusions Amendatory Endorsement MANU	New this year: Expands and clarifies First Party Loss exclusions to include Financial and Digital/Internet Infrastructure

## SUMMARY OF POLLUTION INSURANCE CHANGES

### THE FOLLOWING ITEMS ARE BOUND CHANGES FOR THE 2023-2024 POLICY TERM

Carrier	2022-2023	2023-2024 Proposed Changes
Ironshore Specialty Insurance Company	Please refer to the Pollution Evidence Attachment for these items	



# ***Important Notice of Remittance Payment Address***

We have implemented lockbox deposit services with our Bank. Please use this new address to avoid delays in processing your payments.

**Effective Immediately, please mail all future checks along with your remittance detail invoice to the following:**

## **Standard Mail Remittance Address:**

Alliant Insurance Services, Inc. – Irvine Main  
P.O. Box 8473  
Pasadena, Ca 91109-8473

## **Overnight/Courier Remittance Address:**

Alliant Insurance Services, Inc. – Lockbox # 8473 – Irvine Main  
Comerica Bank  
5th Floor  
2321 Rosecrans Avenue  
El Segundo, CA 90245

## **ACH/WIRE PAYMENTS**

Comerica Bank  
333 W. Santa Clara Street  
San Jose, CA 95113 ABA/Routing Number: 121137522 SWIFT: MNBDUS33  
Account Number: 1894398625

ACH/Wire Reference: Include your ten-digit Client Account Number and Invoice Number (both can be found in the top right of this invoice) E-mail remittances to [accountsreceivable@alliant.com](mailto:accountsreceivable@alliant.com).

Pay your Invoice via ACH using AlliantPay <https://billpay.alliant.com>



# PROPERTY INSURANCE PROGRAM FOR PUBLIC ENTITIES

## PUBLIC ENTITY



The property public entities oversee are incredibly diverse and complex. Because of this, Alliant created the Alliant Property Insurance Program (APIP) to give public entities across the country access to thoughtful insurance solutions and price stability through APIP's group purchasing power. This strength is fueled by APIP's nearly 10,000 covered entities in 38 states and \$540 billion in total insurance values (TIV). APIP is among the largest property placements worldwide.

**This strength is fueled by APIP's nearly 10,000 covered entities in 38 states and \$500 billion in total insurance values (TIV).**

Exclusive price controls, innovative program design, and responsive service APIP coverage is significantly broader and typically 10% to 20% less expensive than similar placements offered by competitors. **The program offers per occurrence limits up to \$1 billion.** APIP's size gives insureds competitive pricing and access to large earthquake, flood, and wind limits with a carefully managed spread of risk.

In addition, APIP insureds can count on getting their claims paid in a timely manner. Highly rated global insurers and reinsurers with minimum AM Best rating of A- category VII provide coverage that includes:

- Per occurrence limits up to \$1 billion
- Broad insuring agreements
- Coverage for all property of every description of an insurable nature—both real and personal—of the insured
- Coverage for property of others in the care, custody, or control of the insured for which the insured is liable wherever located in the United States
- Replacement costs for physical damage, including comprehensive and collision damage as an option for automobiles
- Automatic acquisition of new locations which allows entities to grow without having to wait for underwriting approval
- Blanket fine arts coverage (if scheduled)
- Municipal bond and tax revenue interruption coverage
- Course of construction coverage including delay in start-up
- Property appraisals for all real property over \$5 million
- Boiler and machinery coverage
- Access to Alliant's proprietary OASYS-Net software system, the program provides property schedules, claims, vendor certificates, and places certificate requests online. It allows clients to update their property locations, report a claim, or request a certificate of insurance.



## Coverage for Boiler and Machinery

APIP includes coverage for boilers and machinery with limits up to \$100 million. Established boiler and machinery authorized inspection agencies are used for both jurisdictional and consultative services. This ensures you receive board-certified engineering expertise in machinery, equipment, electronics, and HVAC through a nationwide field network.

To manage a wide range of critical exposures, the program also provides our clients with electrical loss prevention surveys, infrared thermography, industry and technical consultation, a key account service plan, transformer oil gas analysis, boiler operation and maintenance training, and boiler and pressure vessel inspection services for non-code vessels (and vessels located in jurisdictions that do not require inspections).

## Environmental Risk Coverage

Our team of dedicated underwriters has extensive experience in environmental risk and a strong understanding of the unique needs of public entities. To protect your organization from the catastrophic impacts environmental liabilities can have on the physical and financial infrastructure of an organization, APIP insureds receive first and third party pollution protection against the broad range of environmental risks facing public entities. This coverage includes premises, covered operations, transportation, bodily injury/property damage from pollution conditions, pollution clean-up, mold, and both above-ground storage tanks (ASTs) and underground storage tanks (USTs) coverage.

### ABOUT ALLIANT INSURANCE SERVICES

Alliant Insurance Services is one of the nation's leading and fastest growing distributors of diversified insurance products and services. In the face of increasing complexity, our approach is simple: bring on the best people and invest more deeply in the industries and clients we serve. We operate through a network of specialized national platforms and regional offices to offer a comprehensive portfolio of services to our clients. Our goal is to ensure that they get the most innovative products—and the most innovative thinking—in the industry. [www.alliant.com](http://www.alliant.com)

## Cyber Risk Coverage

Cyber liability looms larger than ever and coverage against it is essential to protect the health of your organization. As an APIP insured, our cyber risk specialists will help you assess exposures that threaten your organization, and deliver first and third party coverage to match your risk profile to shield your agency from the ever-changing world of technology-related risks.

### The Alliant Advantage

The Alliant public entity team is comprised of 150 professionals with targeted expertise servicing a broad range of public entities throughout the U.S. We ensure that our clients have access to time-tested expertise and powerful risk resources regardless of location.





# Risk Control and Safety Services

Helping public entities take a stand  
against the unexpected





**In the public sector, the possibility of an accident or loss always looms large. Unannounced and indiscriminate, these incidents can unleash a wave of lost productivity, damaged property, and significant legal and medical expenses that can impact your organization for years.**

It's true, these incidents happen all the time. But do they have to?

Alliant works hand-in-hand with public entities across the nation, delivering meticulous analysis and actionable strategies that reduce costly accidents and losses. We'll leverage the full strength of our technological and intellectual resources to deliver sophisticated solutions that enhance safety, increase productivity, and reduce insurance costs.

## ▶ Power Through Prevention

Our mission is simple. We aim to prevent costly accidents and losses before they can play havoc with your organization. Underlying this commitment is an extensive infrastructure of people, ideas, and resources, all working together to protect your organization. When you work with Alliant, you unlock access to:

- A nationwide network of highly experienced consultants who understand the risks and regulatory climate of your particular market.
- Risk professionals averaging 15 years of experience with a range of certifications and credentials.
- Alliant's extensive library of educational materials, safety resources, and webinars.
- The power and resources of one of the nation's largest specialty insurance and risk management organizations.
- Time-tested methods and expertise that consistently yield lower loss ratios, and in turn, lower insurance costs.
- People who understand your business, its risks, and how they affect your long-term success.

## ▶ Get the "Big Picture" on Risk Control

We believe that effective risk control is not simply a series of tactics but a hub of interconnected strategies bound together by an ambitious, "big picture" perspective. To achieve this, we combine the following best-in-class services tailored for each of our clients.



### Comprehensive Risk Assessment

- Loss analysis
- Operational assessment
- Stakeholder interviews
- Risk impact modeling
- Contract review
- Strategic planning



### Implement Solutions

- Fire and life safety
- Casualty and workers' compensation
- Regulatory compliance
- Environmental
- Ergonomics and IH
- Fleet safety
- Behavioral safety



### Critical Success Factors

- Personalize critical success factors
- Develop dashboard tools
- Align solutions with operational and risk goals
- Enterprise risk management



### Monitor Results

- Monitor and adjust solutions
- Quantify value of outcomes
- Communicate success and improvement opportunities

## ▶ It's Your Choice. And It's an Important One.

Your charge is twofold: to protect your organization and secure its success. Working with a risk consultant can help you achieve both of these objectives, but you must choose the right partner for your organization. How to find the right fit? Make sure your consultant has:

- In-depth experience handling risks in your industry.
- The courage to tell you what you need to know, not what you want to hear.
- Vast resources at their disposal and the availability to handle the job when and how you need it.
- The support of a team of experts to assist in areas like regulatory citation, claims handling, and litigation.

These exemplify the Alliant approach to risk control and guide all of our actions as we seek to protect our clients from ever-shifting risks.

## ▶ Key Services

- **On-site hazard/risk assessments:** We perform an in-depth audit of your organization, identifying key areas of liability exposure, followed by detailed findings and recommendations.
- **Risk assessment:** We quantify your exposures by providing C.O.P.E. (construction, occupancy, protection, and exposure) along with natural catastrophe data, risk quality ratings, recommendations, and facility programs.
- **Ergonomics:** To help reduce workers' compensation costs, we provide engineering and administrative solutions that address core ergonomic issues; then we work with your team to build a self-sustaining risk improvement process through workplace studies, office evaluations, and ongoing training and education.
- **Loss estimates:** Our team can provide customized estimates that cover machinery, equipment, earthquake, wind, or flood in probable maximum loss (PML) and maximum feasible loss (MFL) formats.
- **Industrial hygiene:** Our consultants will anticipate, identify, evaluate, and recommend control strategies for chemical or biological hazards that may cause work-related illnesses.
- **Business interruption analysis and continuity planning:** We assist you in assessing the risk of a disaster on company operations and identifying its potential impact on your business, suppliers, and customers; and provide a disaster action plan.
- **Fleet safety analysis:** Our research-based transportation safety programs include full safety assessments, fleet training, accident investigation, and other regulatory audits.
- **Infrared and ultrasonic testing:** These important tests detect electrical problems and other critical loss exposures using highly sophisticated diagnostic technologies to prevent unscheduled maintenance, reduce operational interruptions, and improve energy usage.
- **General liability:** We help to prevent accidents, reduce injuries, and control insurance costs by pinpointing and mitigating risk to the public.
- **Risk management center:** This web-based risk reduction platform allows you to reduce risk and enable employee safety by creating an effective human resources and risk management program.
- **Training services:** Knowledge is power, and we offer a full range of educational resources customized for your organization. This includes a high-impact webinar series.
- **Fire system evaluation:** We analyze the adequacy of your system and then provide recommendations for ongoing maintenance and testing.



# RISK CONTROL CONSULTING

## Training Series for Alliant Clients 2023-24 Policy Year

Alliant’s goal is aimed at educating our clients in property protection and occupational safety and health. Our new series is offered to all clients at no additional cost.

August 9, 2023	<b>Workplace Violence:</b>	<a href="#">An Interview with a Defense Specialist</a>
September 13, 2023	<b>Winter Preparation:</b>	<a href="#">Preparing for Old Man Winter, What to Expect and How to Prevent Loss in the 2023 Season</a>
October 11, 2023	<b>Claim Preparation:</b>	<a href="#">Post-loss Claim Recovery Success Stories</a>
November 8, 2023	<b>Post Water Intrusion:</b>	<a href="#">Minimizing the Impact of a Water Damage Incident</a>
December 13, 2023	<b>Property Inspections:</b>	<a href="#">101 – The Role Inspections Play in Preventing Loss and Minimizing Potential for Business Interruption</a>
January 10, 2024	<b>Fleet Management:</b>	<a href="#">Managing and Controlling Fleet Loss Exposures</a>
February 14, 2024	<b>Cyber:</b>	<a href="#">Are You Resilient Enough?</a>
March 13, 2024	<b>Fire Protection Impairment:</b>	<a href="#">Reducing the Likelihood of Water-based Fire Protection System Failure</a>
May 8, 2024	<b>Wildfire:</b>	<a href="#">Preparation and Response to Reduce Your Wildfire Loss Exposure</a>
June 12, 2024	<b>Warehouse Storage:</b>	<a href="#">Most Vulnerable Risks You Need to Know</a>

All training sessions are offered at no additional cost and will be held from 10am – 11am Pacific Standard Time. You may register for any of the topics by clicking on the link to be directed to the registration page. All presentations are recorded for on-demand playback (register to ensure you receive an e-mail with the link to the post-event recording).

QUESTIONS? CALL OR E-MAIL US: 888.737.4752/RISKCONTROL@ALLIANT.COM

**Alliant Insurance Services**  
888 737 4752 | 18100 Von Karman, 10<sup>th</sup> Floor | Irvine, CA 92612 | [www.alliant.com](http://www.alliant.com)



## ▶ About Alliant Insurance Services

Alliant Insurance Services is one of the nation's leading and fastest growing distributors of diversified insurance products and services. In the face of increasing complexity, our approach is simple: bring on the best people and invest more deeply in the industries and clients we serve. We operate through a network of specialized national platforms and regional offices to offer a comprehensive portfolio of services to our clients. Our goal is to ensure that they get the most innovative products—and innovative thinking—in the industry.

[alliant.com](http://alliant.com)

### Tim Leech, CSP, ARM

First Vice President  
Risk Control Consulting  
(949) 260-5008  
[TLeech@alliant.com](mailto:TLeech@alliant.com)



# APPRAISAL SERVICES

After a property loss you don't need another unpleasant surprise

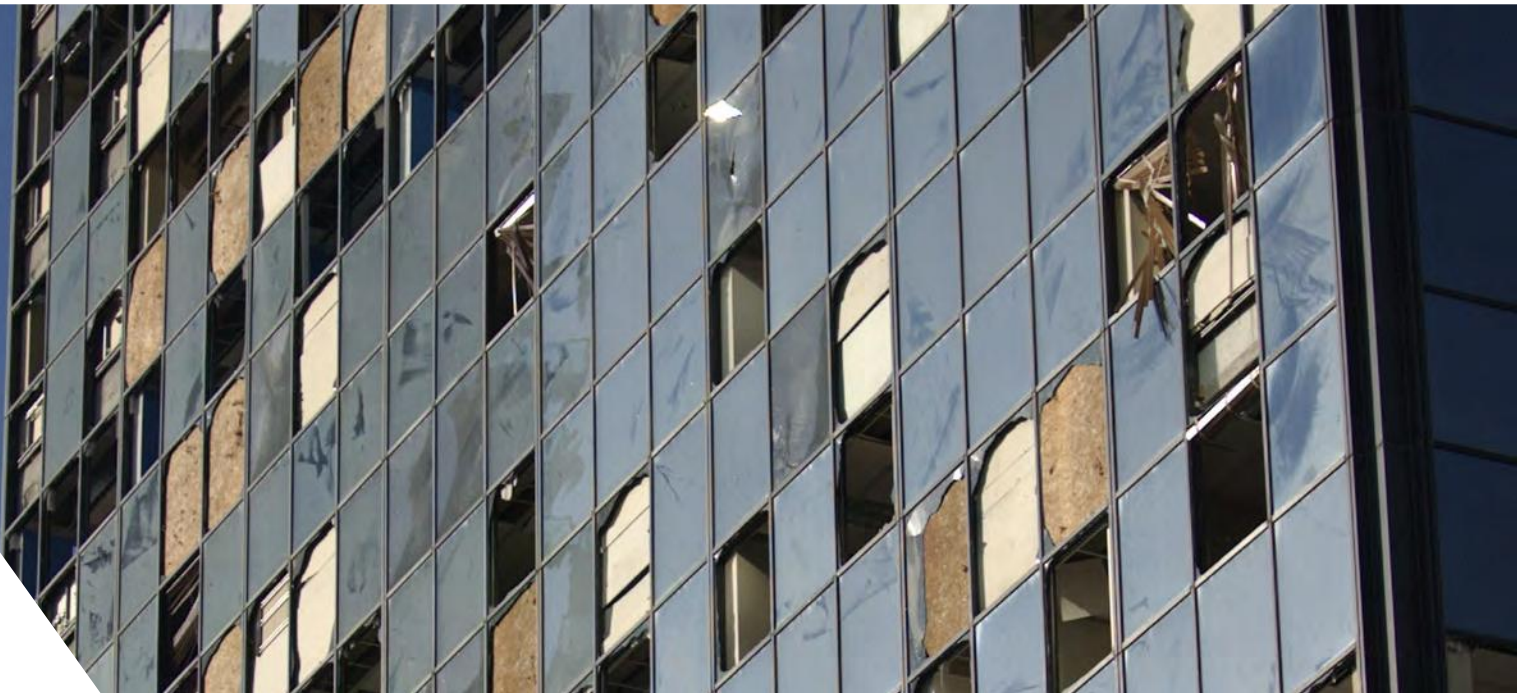

Suffering a property loss is bad enough without discovering the property was undervalued and you won't recover enough to replace or restore it. The reason for your dilemma: an inaccurate or poorly documented appraisal of the property that created a false sense of security that you were fully covered for the loss.

# APPRAISAL SERVICES

If your assets are undervalued, or the values cannot be defended, the replacement costs paid by your insurance carrier will not adequately cover your losses. To ensure that commercial and public sector organizations do not face this kind of unpleasant surprise, Alliant Appraisal Services provides clients with accurate, fully documented appraisals they can trust.

Each property valuation is conducted by a licensed, experienced real estate appraiser who utilizes valuation techniques that conform to the federal reporting requirements of the Uniform Standards of Professional Appraisal Practice (USPAP). To ensure accuracy, all appraisals are submitted for peer review.

## CLIENT BENEFITS

Clients benefit from our appraisals in a variety of ways, including:

- Identifying inaccuracies in value based on occupancy or building characteristics
- Identifying inaccuracies in square footage, which impacts value
- Updating values to include building additions and renovations and to capture buildings not previously recorded
- Flagging demolished, relocated, or out-of-service structures, thereby reducing insured value
- Documenting and updating COPE (Construction, Occupancy, Protection, Exposures) data, which may help to lower premiums
- Collecting additional data as requested, including secondary earthquake characteristics and GPS coordinates

## COMMERCIAL APPRAISALS

The depth and diversity of our commercial appraisal knowledge and experience set Alliant Appraisal Services apart from other consultants. Besides our own vast knowledge base, we are able to capitalize on our access to Alliant's vast nationwide appraisal and cost databases to meet specialized appraisal needs for nearly every type of commercial client.

In addition to appraising income-producing real property—including industrial, office, multifamily, and commercial—we have extensive expertise in appraising such unique assets as medical facilities, entertainment venues, hospitality sites, construction equipment, and power generation plants, to name only a few.

## PUBLIC ENTITY APPRAISALS

Establishing accurate replacement values for such public sector assets as infrastructure, public facilities, and specialized equipment requires extensive knowledge of both the type of public entity and type of property. Among the unique public assets we appraise are water distribution systems, sewage treatment facilities, power generation plants, medical treatment facilities, school gymnasiums, fire-fighting equipment, communication towers, roadways, bridges, and many others.

## REPORT FORMATS

Our appraisal reports can be customized to a client's particular requirements, ranging from a spreadsheet that summarizes key data to standalone reports for each asset. Clients can be confident that our appraisal reports will be consistent and supported by reliable market data.

## ALLIANT INSURANCE SERVICES: THE PARTNER YOU DESERVE.

With a history dating back to 1925, Alliant Insurance Services is one of the nation's leading distributors of diversified insurance products and services. Operating through a national network of offices, Alliant provides property and casualty, workers' compensation, employee benefits, surety, and financial products and services to more than 26,000 clients nationwide.

[www.alliant.com](http://www.alliant.com)

---

## CONTACT

Lora Carlisle  
Appraisal Manager  
**949 260 5033**  
LCarlisle@alliant.com

# The Alliant Connect logo, with "Alliant" in a bold, italicized sans-serif font, followed by a double arrow symbol and "Connect" in a bold, sans-serif font.

The power of Alliant at your fingertips



Your business is a dynamic enterprise, moving with speed and agility to meet the ever-changing needs of your clients, employees, and industry. Decisions are made in real time and information must be accessed at a moment's notice. With AlliantConnect, convenience, security, and service are always at your fingertips and waiting for policy information is never part of the equation.

AlliantConnect is a customized online portal providing instant access to all of your insurance information. With its simple interface and intuitive design, you can manage your documents, access informational materials, stay up to date on policy changes, pay premiums, and interact with a service professional. Simply stated, it's a central hub where you can manage all aspects of your insurance policy.

AlliantConnect seamlessly melds the power of Alliant with the convenience of a secure online portal by empowering you to:

- **Access** all of your insurance information via a transparent and easy-to-use online interface
- **Manage** your documents, including certificates of insurance, in real time
- **Learn** through a comprehensive library of fact sheets, white papers, and presentations
- **Watch** training videos designed to help you better manage risk
- **Locate** a summary of your policy changes
- **Track** important dates and announcements
- **Pay** your premiums quickly and easily using an integrated payment component
- **Communicate** quickly and easily with your Alliant service team

### PUT YOUR POLICY IN YOUR POCKET

With AlliantConnect Mobile, your policy follows you wherever business takes you. You enjoy 24/7 on-the-go-access to insurance information in a secure mobile platform through the following features:

- **One-click "Help" button** that will notify the entire service team if you experience an urgent issue
- **On-demand access** to policy documents, schedules, and endorsements
- **Offline access to documents** once they are downloaded
- **Contact information** of the entire service team

### With AlliantConnect, you can rest assured that your information is stored in a secure location.



#### YOUR INFORMATION IS ALWAYS SECURE

With AlliantConnect, you can rest assured that all your information is secure, including payment transactions that are protected with the highest encryption levels possible. In addition, all data is secured to the appropriate account teams, our database and all backups are stored in a highly encrypted format, and all document changes are archived for audit history. As a company that insures clients against cyber risks, Alliant understands the importance of protecting client information in an online environment and how to maximize the security of your information.

#### REAL PEOPLE, ALWAYS WITHIN REACH

We believe that technology is only as successful as the people behind it. This is why we designed AlliantConnect not as a means of removing people from the process, but to bring them closer. In addition to accessing a service professional via the online portal, we also offer a toll-free helpline, where you will have direct access to the AlliantConnect support team. Simply give

us a call, let us know you are an AlliantConnect client, and we will be on the phone to help you get the most out of your account. AlliantConnect offers value and convenience by combining cutting-edge technology, optimum security, and personal service.

#### ALLIANT INSURANCE SERVICES: THE PARTNER YOU DESERVE.

With a history dating back to 1925, Alliant Insurance Services is one of the nation's leading distributors of diversified insurance products and services. Operating through a national network of offices, Alliant provides property and casualty, workers' compensation, employee benefits, surety, and financial products and services to more than 26,000 clients nationwide.

[www.alliant.com](http://www.alliant.com)

---

#### CONTACT

Steve Sampiere  
Chief Information Officer  
**619 849 3849**  
SSampiere@alliant.com





## APIP - INSURANCE & FEMA CLAIM PREPARATION SERVICES

In a time of unprecedented frequency and scale of natural disasters, historic pandemics and cyber threats, it is more important than ever for **APIP Insureds** to be both knowledgeable and prepared to quickly and professionally quantify and present financial losses for reimbursement through all areas of potential recovery.

Imperium has extensive expertise in claim preparation services for many public entities, municipalities, K-12 schools, and hospitals in the U.S. Imperium offers a full continuum of claim preparation, forensic accounting, and risk management services that are designed specifically for APIP Insureds. These offerings coupled with decades of experience in handling both pre-loss risk management and post loss claims recoveries for public entities around the country for a variety of losses makes Imperium uniquely qualified to support your needs.

### The APIP Policy Coverage for “Claim Preparation”

*The APIP program provides \$1,000,000 in coverage for claim preparation services, following a covered loss. Therefore, the costs for Imperium services may be fully reimbursable up to this limit if applicable. These services are intended to support APIP policy holders in preparing, quantifying, and presenting claims to the Insurance Company(s) and their representatives.*

#### Post-Loss

- **Insurance Claim Support** – Imperium's team has experience in supporting organizations following an insurable triggering event. Imperium's multi-disciplined team includes building consultants, forensic accountants, engineers, among others, who can support you in organizing, quantifying, and presenting your loss to the Insurer(s).
- **Builders Risk & Construction Issues** – Claim preparation takes not only expertise but also time and resources. Imperium helps alleviate the unplanned claim preparation burdens typically placed on a project team after a loss. We apply expertise in both construction project management and insurance claim preparation to help establish the status of the project at the time of a loss and then prepare the claim documentation required for financial recovery.

#### Pre-Loss

- **Business Interruption Value (BIV)** – Imperium's BIV Updates can be tailored to meet the needs of an organization's risk tolerance and help in decision making in setting coverage limits for annual policy premiums. When an insured sets their insurable values too high, they pay more in premiums for coverage they will never use. When BIV is too low, full financial recovery after a loss may not be achieved.

#### Other Services

- **FEMA Expertise**– In addition to insurance claims, our team has the knowledge and expertise to support eligible Applicants with their FEMA claims through the FEMA Public Assistance Program. Our team has extensive experience in project development, damage estimating, appeals, and project close-out.

- **Capital Project and Construction Claims Auditing** – public organizations often require an outside review of construction spending, adding stewardship to ongoing projects, or as part of a dispute avoidance and early claims resolution process. Imperium’s team of schedule, scope and cost experts design and implement audit plans for public projects and serve as on-call claims auditors to help facilitate successful completion to projects that experience changes.
- **Cyber risk quantification** - is a pre-loss valuation associated with specific threats such as a ransomware attack, business email compromise, and data exfiltration.
- **Litigation / Appraisals / Arbitration** – Imperium employs a broad range of testifying experts with considerable experience in quantifying economic damages. With decades of real-world experience, we achieve exceptional results in providing the technical and financial consultations required to resolve complex disputes across a broad range of industries.

### **Some Client Examples Include:**

- Supporting various municipalities following winter storms in filing an insurance claim through the APIP program for unscheduled roads / cleanup inclusive of both internal and third-party expenses.
- Preparing a complex hurricane insurance claim with FEMA component for one of Florida's largest K-12 school systems.
- COVID-19 Cost Preparation and FEMA Claims Management for the largest public health care system in the United States.
- Preparing a complex Higher Education property and business interruption claim following a fire at a research building.
- Preparing the largest FEMA claim in history for a significant public housing authority in North America providing consulting services for the NFIP, insurance, and FEMA claims.

*Prior to the commencement of an engagement, Imperium will provide a detailed scope of work and estimated costs for approval by the client for each of the services described above.*

### **ABOUT IMPERIUM**

Imperium Consulting Group, LLC, is a specialized advisory business that works with clients to better manage commercial risks and resolve complex claims and disputes. Our team of forensic accountants, project schedulers, engineers, cyber specialists, and other industry experts quantifies economic loss for risk management decision making as well as for recovery. Our services span pre-loss risk quantification and business interruption modeling, project auditing, litigation support, and expert witness services. We are retained by public and private organizations to help navigate claims under commercial and government contract forms, as well as recoveries under FEMA. Our experts also specialize in measuring loss under policies such as property and business interruption, builders’ risk, subcontractor default insurance, cyber, fidelity, M&A, environmental, among others. For more information about Imperium’s resiliency solutions, please visit [www.imperiumCG.com](http://www.imperiumCG.com)